

STATEMENT OF FINANCIAL INTEREST

State/District officials file with:
John Thurston, Secretary of State
500 Woodlane Street
Little Rock, AR 72201
Phone (501) 682-5070
Fax (501) 682-3548

Calendar year covered 2024
(Note: Filing covers the previous calendar year)

For assistance in completing
this form contact:
Arkansas Ethics Commission
Phone (501) 324-9600
Toll Free (800) 422-7773

Is this an amendment? Yes No

Please provide complete information. If the information requested in a particular section does not apply to you, indicate such by noting "Not Applicable" in that section. Do not leave any part of this form blank. If additional space is needed, you may attach the information to this document. Do not file this form with the Arkansas Ethics Commission.

SECTION 1- NAME AND ADDRESS

Name Fryar Jr. Edward Odell
(Last) (First) (Middle)
Address 15904 Serenity Point Ln Rogers AR 72756
(Street or P.O. Box Number) (City) (State) (Zip Code)
Phone 479-957-8600
Spouse's name Fryar Michelle Davis
(Last) (First) (Middle)
All names under which you and/or your spouse do business: _____

SECTION 2- REASON FOR FILING

FILED
FEB 07 2025
Arkansas
Secretary of State

- Public Official _____ (office held)
- Candidate _____ (office sought)
- District Judge _____ (name of district)
- City Attorney _____ (name of city)
- State Government: Agency Head/Department Director/Division Director _____ (name of agency/department/division)
- Chief of Staff or Chief Deputy _____ (name of Constitutional Officer, Senate, or House of Representatives)
- Public appointee to State Board or Commission Board of Trustees of the University of Arkansas (name of board/commission)
- School Board member _____ (name of school district)
- Candidate for school board _____ (name of school district)
- Public or Charter School Superintendent _____ (name of school district/school)
- Executive Director of Education Service Cooperative _____ (name of cooperative)
- Advertising and Promotion Commission member _____ (name of advertising and promotion commission)
- Research Park Authority Board member under A.C.A. § 14-144-201 et seq. _____ (name of research park authority board)

SECTION 2- REASON FOR FILING (continued)

- Appointee to one of the following municipal, county or regional boards or commissions (list name of board or commission):
 - Planning board or commission _____
 - Airport board or commission _____
 - Water or Sewer board or commission _____
 - Utility board or commission _____
 - Civil Service commission _____

SECTION 3- SOURCE OF INCOME

List each employer and/or each other source of income from which you, your spouse, or any other person for the use or benefit of you or your spouse receives gross income amounting to more than \$1,000. (You are not required to disclose the individual items of income that constitute a portion of the gross income of the business or profession from which you or you spouse derives income. For example: accountants, attorneys, farmers, contractors, etc. do not have to list their individual clients.) If you receive gross income exceeding \$1,000 from at least one source, the answer N/A is not correct.

- a) Check appropriate box: More than \$1,000 More than \$12,500

Please see attached

(name of employer or source of income)

(address)

(name under which income received)

Provide a brief description of the nature of the services for which the compensation was received _____

- b) Check appropriate box: More than \$1,000 More than \$12,500

(name of employer or source of income)

(address)

(name under which income received)

Provide a brief description of the nature of the services for which the compensation was received _____

- c) Check appropriate box: More than \$1,000 More than \$12,500

(name of employer or source of income)

(address)

(name under which income received)

Provide a brief description of the nature of the services for which the compensation was received _____

SECTION 4- BUSINESS OR HOLDINGS

List the name of every business in which you, your spouse or any other person for the use or benefit of you or your spouse have an investment or holding. Individual stock holdings should be disclosed. Figures should be based on fair market value at the end of the reporting period.

a) Check appropriate box: More than \$1,000 More than \$12,500
Please see attached

(name of corporation, firm or enterprise)

(address)

(name under which investment held)

b) Check appropriate box: More than \$1,000 More than \$12,500

(name of corporation, firm or enterprise)

(address)

(name under which investment held)

c) Check appropriate box: More than \$1,000 More than \$12,500

(name of corporation, firm or enterprise)

(address)

(name under which investment held)

d) Check appropriate box: More than \$1,000 More than \$12,500

(name of corporation, firm or enterprise)

(address)

(name under which investment held)

e) Check appropriate box: More than \$1,000 More than \$12,500

(name of corporation, firm or enterprise)

(address)

(name under which investment held)

f) Check appropriate box: More than \$1,000 More than \$12,500

(name of corporation, firm or enterprise)

(address)

(name under which investment held)

SECTION 5- OFFICE OR DIRECTORSHIP

List every office or directorship held by you or your spouse in any business, corporation, firm, or enterprise subject to jurisdiction of a regulatory agency of this State, or of any of its political subdivisions.

- a) please see attached
(name of business, corporation, firm, or enterprise)

(address)

(office or directorship held)

(name of office holder)
- b) _____
(name of business, corporation, firm, or enterprise)

(address)

(office or directorship held)

(name of office holder)

SECTION 6- CREDITORS

List each creditor to whom the value of five thousand dollars (\$5,000) or more was personally owed or personally obligated and is still outstanding. (This does not include debts owed to members of your family or loans made in the ordinary course of business by either a financial institution or a person who regularly and customarily extends credit.)

- a) Not applicable
(name of creditor)

(address of creditor)
- b) _____
(name of creditor)

(address of creditor)
- c) _____
(name of creditor)

(address of creditor)

SECTION 7- PAST-DUE AMOUNTS OWED TO GOVERNMENT

List the name and address of each governmental body to which you are legally obligated to pay a past-due amount and a description of the nature of the amount of the obligation.

- a) Not applicable
(name of governmental body) (address of governmental body)

(amount owed) (nature of the obligation)
- b) _____
(name of governmental body) (address of governmental body)

(amount owed) (nature of the obligation)

SECTION 8- GUARANTOR OR CO-MAKER

List each guarantor or co-maker who has guaranteed a debt of yours that is still outstanding. (This includes debt guarantors arising or extended and refinanced after Jan. 1, 1989. Members of your family who are your guarantors are not required to be disclosed.)

- a) Not applicable
 _____ (name)
 _____ (address)
- b) _____
 _____ (name)
 _____ (address)

SECTION 9- GIFTS

List the source, date, description, and a reasonable estimate of the fair market value of each gift of more than \$100 received by you or your spouse and of each gift of more than \$250 received by your dependent children. The term "gift" is defined as "any payment, entertainment, advance, services, or anything of value unless consideration of equal or greater value has been given therefor." There are a number of exceptions to the definition of "gift." Those exceptions are set forth in the Instructions for Statement of Financial Interest prepared for use with this form. (Note: The value of an item shall be considered to be less than \$100 if the public servant reimburses the person from whom the item was received any amount over \$100 and the reimbursement occurs within ten (10) days from the date the item was received.)

- a) Quail Hunting in South Texas
1-12-24 - 1-14-24 (date) \$3,000 (fair market value)
Jim Walton (source of gift)
- b) _____
 _____ (description of gift)
 _____ (date) _____ (fair market value)
 _____ (source of gift)
- c) _____
 _____ (description of gift)
 _____ (date) _____ (fair market value)
 _____ (source of gift)
- d) _____
 _____ (description of gift)
 _____ (date) _____ (fair market value)
 _____ (source of gift)
- e) _____
 _____ (description of gift)
 _____ (date) _____ (fair market value)
 _____ (source of gift)

SECTION 10- AWARDS

If you are an employee of a public school district, the Arkansas School for the Blind, the Arkansas School for the Deaf, the Arkansas School for Mathematics, Sciences, and the Arts, a university, a college, a technical college, a technical institute, a comprehensive life-long learning center, or a community college, the law requires you to disclose each monetary or other award over one hundred dollars (\$100) which you have received in recognition of your contributions to education. The information disclosed with respect to each such award should include the source, date, description, and a reasonable estimate of the fair market value.

a) Not Applicable

(description of award)

(date) _____ (fair market value)

(source of award)

b) _____

(description of award)

(date) _____ (fair market value)

(source of award)

c) _____

(description of award)

(date) _____ (fair market value)

(source of award)

d) _____

(description of award)

(date) _____ (fair market value)

(source of award)

SECTION 11- NONGOVERNMENTAL SOURCES OF PAYMENT

List each nongovernmental source of payment of your expenses for food, lodging, or travel which bears a relationship to your office when you appear in your official capacity when the expenses incurred exceed \$150.

a) Not Applicable

(name of person or organization paying expense)

(business address)

(date of expense) _____ \$ _____ (amount of expense)

(nature of expenditure)

b) _____

(name of person or organization paying expense)

(business address)

(date of expense) _____ \$ _____ (amount of expense)

(nature of expenditure)

SECTION 12- DIRECT REGULATION OF BUSINESS

List any business which employs you and is under direct regulation or subject to direct control by the governmental body which you serve.

- a) Not Applicable (name of business)
 (governmental body which regulates or controls)
- b) _____ (name of business)
 _____ (governmental body which regulates or controls)
- c) _____ (name of business)
 _____ (governmental body which regulates or controls)
- d) _____ (name of business)
 _____ (governmental body which regulates or controls)

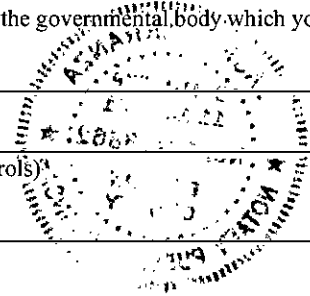

SECTION 13- SALES TO GOVERNMENTAL BODY

List the goods or services sold to the governmental body for which you serve which have a total annual value in excess of \$1,000. List the compensation paid for each category of goods or services sold by you or any business in which you or your spouse is an officer, director, or stockholder owning more than 10% of the stock of the company.

- a) Not Applicable (goods or services)
 _____ (governmental body to whom sold)
 _____ (compensation paid)
- b) _____ (goods or services)
 _____ (governmental body to whom sold)
 _____ (compensation paid)
- c) _____ (goods or services)
 _____ (governmental body to whom sold)
 _____ (compensation paid)
- d) _____ (goods or services)
 _____ (governmental body to whom sold)
 _____ (compensation paid)

SECTION 14- SIGNATURE

I certify under penalty of false swearing that the above information is true and correct.

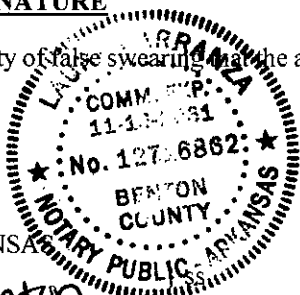

Signature

Ed Fuga Jr.

STATE OF ARKANSAS

COUNTY OF Benton

Subscribed and sworn before me this 28th day of January, 2025.

(Legible Notary Seal)

Notary Public

Laura Carranza

My commission expires: 11-16-2031

Note: If faxed, notary seal must be legible (i.e., either stamped or raised and inked) and the original must follow within ten (10) days pursuant to Ark. Code Ann. § 21-8-703(b)(3).

IMPORTANT

Where to file:

- State or district candidates/public servants file with the Secretary of State.
- Appointees to state boards/commissions file with the Secretary of State.
- County, township, and school district candidates/public servants file with the county clerk.
- Municipal candidates/public servants file with the city clerk or recorder, as the case may be.
- City attorneys file with the city clerk of the municipality in which they serve.
- District judges file with the Secretary of State.
- Members of regional boards or commissions file with the county clerk of the county in which they reside.

General Information:

- * The Statement of Financial Interest should be filed by January 31 of each year.
- * The filing covers the previous calendar year.
- * Candidates for elective office shall file the Statement of Financial Interest for the previous calendar year on the first Monday following the close of the period to file as a candidate for elective office unless already filed by January 31. In addition, if the party filing period ends before January 1 of the year of the general election, candidates for elective office shall file a Statement of Financial Interest for the previous calendar year by no later than January 31 of the year of the general election.
- * Agency heads, department directors, and division directors of state government shall file the Statement of Financial Interest within thirty (30) days of appointment or employment unless already filed by January 31.
- * Appointees to state boards or commissions shall file the Statement of Financial Interest within thirty (30) days after appointment unless already filed by January 31.
- * If a person is included in any category listed above for any part of a calendar year, that person shall file a Statement of Financial Interest covering that period of time regardless of whether they have left their office or position as of the date the statement is due.

Edward O. Fryar Jr. - Section 3 - Source of Income

Name of employer or source of income	Address	Name under which income received	More than \$1,000	More than \$12,500
Bird Dog Ventures, LLC	PO Box 1109, Rogers, AR 72757	Edward O. Fryar Jr.		X
Arvest Bank	201 NE A St, Bentonville, AR 72712	Edward O. Fryar Jr.		X
Arvest Asset Management	921 West Monroe Ave, Lowell, AR 72745-9906	Edward O. Fryar Jr.		X
Charles Schwab	2003 S Horsebarn Road, #9, Rogers, AR 72758	Edward O. Fryar Jr.		X
Natural Capital	2226 Cottondale Lane, Suite 210, Little Rock, AR 72202	Edward O. Fryar Jr.		X
First Security Bank	14512 AR-12, Rogers, AR 72756	Edward O. Fryar Jr.	X	
Armour Bank	715 North Washington, Forrest City, AR 72335	Edward O. Fryar Jr.	X	
Boston Mountain Money Management	2003 S Horsebarn Road, #9, Rogers, AR 72758	Edward O. Fryar Jr.		X
Fidelity Family Office Services		Edward O. Fryar Jr.		X

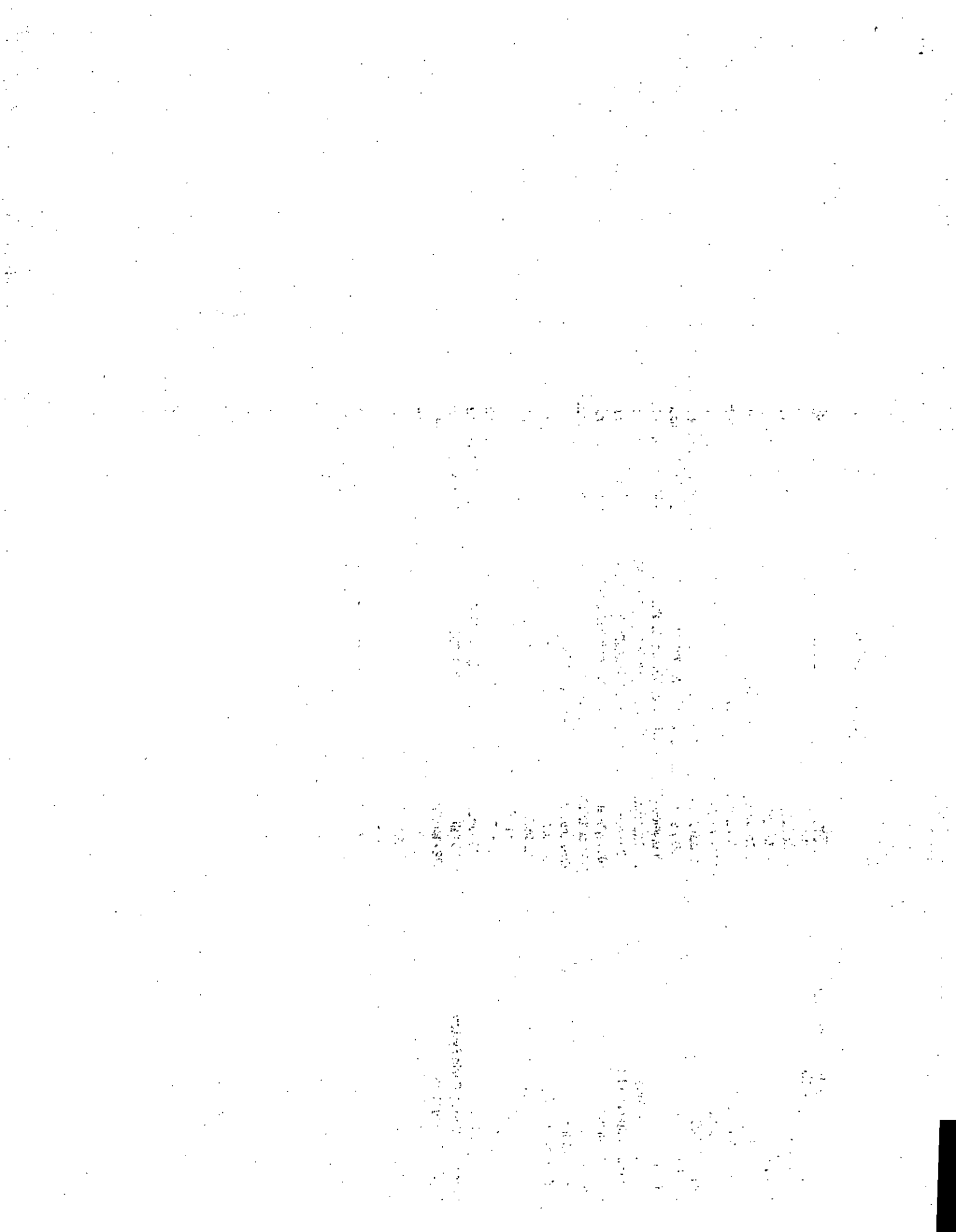

Edward O. Fryar Jr. - Section 4 - Business or Holdings

Name of corporation, firm, or enterprise	Address	Name under which investment held	More than \$1,000	More than \$12,500
Bird Dog Ventures, LLC	PO Box 1109, Rogers, AR 72757	Edward O. Fryar Jr.		X
McFryar LLC	PO Box 1109, Rogers, AR 72757	Edward O. Fryar Jr.		X
CRMF LLC	PO Box 1109, Rogers, AR 72757	Edward O. Fryar Jr.		X
C14N6A, LLC	PO Box 1109, Rogers, AR 72757	Edward O. Fryar Jr.		X
OMP Aviation, LLC	PO Box 1109, Rogers, AR 72757	Edward O. Fryar Jr.		X
Fryar Farms, LLC	PO Box 1109, Rogers, AR 72757	Edward O. Fryar Jr.		X
McFryhill, LLC	PO Box 1109, Rogers, AR 72757	Edward O. Fryar Jr.		X
Namida	1200 Stewart Place, Springdale, AR 72764	Edward O. Fryar Jr.		X
Intelia	1000, Raoul-Charette, Quebec, Canada J6E 8S6	Edward O. Fryar Jr.		X
Natural Capital Fund I	2226 Cottondale Lane, Suite 210, Little Rock, AR 72202	Edward O. Fryar Jr.		X
Natural Capital Fund II	2226 Cottondale Lane, Suite 210, Little Rock, AR 72202	Edward O. Fryar Jr.		X
Benson Hill, Inc	1001 N Watson Road Suite 200, St Louis MO 63132	Edward O. Fryar Jr.		X
PrimeCo	PO Box 1109, Rogers, AR 72757	Edward O. Fryar Jr.		X
HCB TPMC Inc	2757 Lowell Rd., Springdale, AR 72764	Edward O. Fryar Jr.		X
Dixieland412	PO Box 1109, Rogers, AR 72757	Edward O. Fryar Jr.		X
GroundTruth Ag, Inc	1017 Main Campus Drive Suite 2300 NC State University Centennial Campus, Raleigh NC 27628	Edward O. Fryar Jr.		X
iSelect Fund	1401 S. Brentwood Blvd Suite 300, St Louis, MO 63144	Edward O. Fryar Jr.		X
Pacific GeneTech	107 S. Lincoln Street Suite A, Lowell, AR 72745	Edward O. Fryar Jr.		X
HomePlate Supply Chain Systems	5309 Fall Moon Court, Sarasota, FL 34238	Edward O. Fryar Jr.		X
Northspring Partners	1282 Medina Rd, Long Lake, MN 55356	Edward O. Fryar Jr.		X
SCE Optima Eastside Investors LLC	1145 Eugenia Place Suite 200, Carpinteria, CA 93013	Edward O. Fryar Jr.		X
GC Avantech LP	200 Business Park Drive Suite 201, Armonk, NY 10504	Edward O. Fryar Jr.		X
DelCam Capital LLC	50 Meilen Street, Hopedale, MA 01747	Edward O. Fryar Jr.		X
SPI Manager LLC	8226 Douglas Ave., Suite 455, Dallas, TX 75225	Edward O. Fryar Jr.		X
Regions Bank	Michelle D. Fryar			X

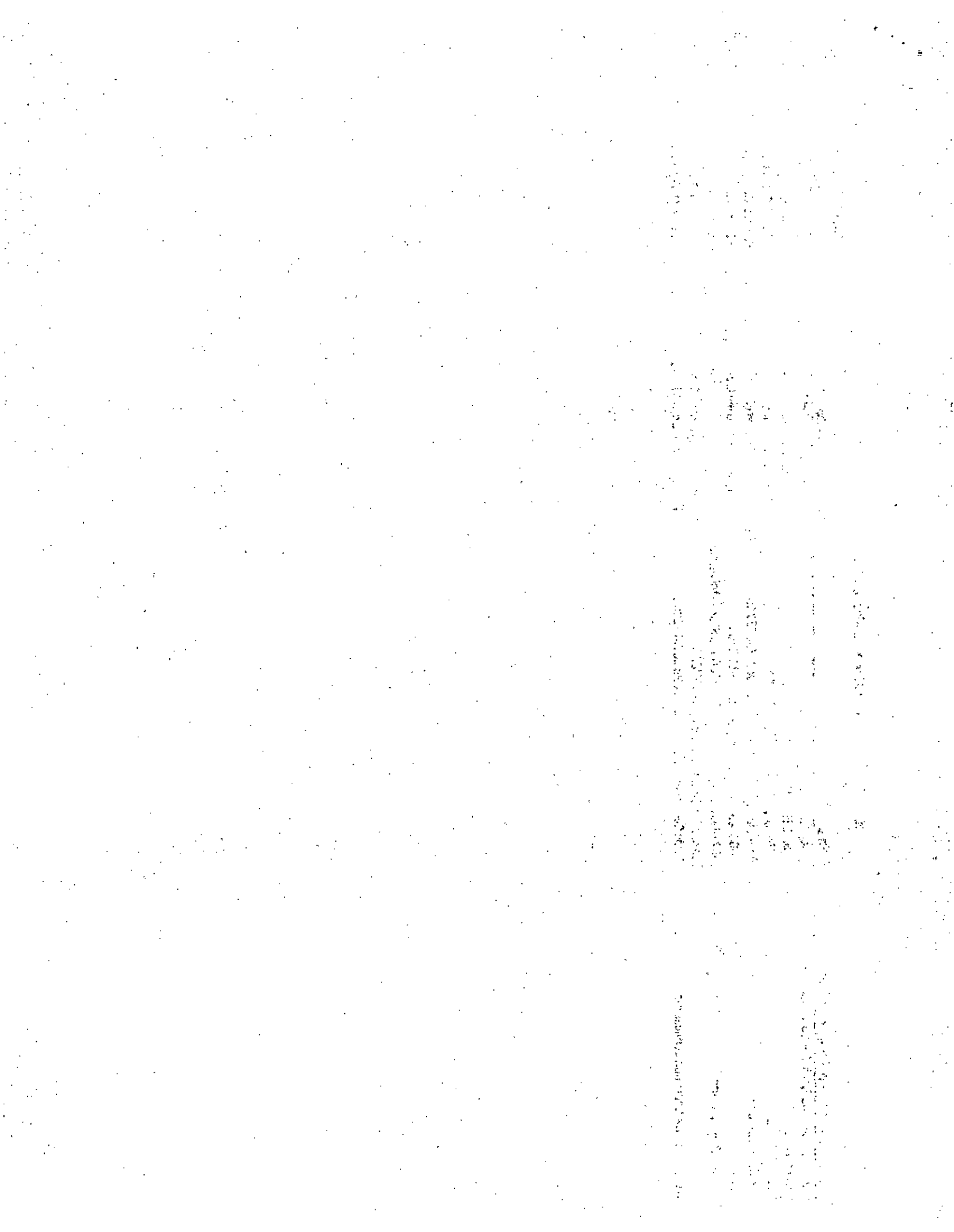

Edward O. Fryar Jr. - Section 5 - Office or Directorship

Name of corporation, firm, or enterprise	Address	Office or Directorship held	Name of office holder
Walton Family Charitable Support Foundation	Po Box 2030, Bentonville, AR 72712	Member of Board of Director	Edward O. Fryar Jr.
PrimeCo LLC	14352 E. Hwy 12, Rogers, AR 72756	Member of Board of Director	Edward O. Fryar Jr.
HCB TPMC Inc	2757 N. Lowell, Springdale, AR 72764	Member of Board of Director	Edward O. Fryar Jr.
Pacific GeneTech	107 S. Lincoln Street Suite A, Lowell, AR 72745	Member of Board of Director	Edward O. Fryar Jr.
Namida	1200 Stewart Place, Springdale, AR 72764	Member of Board of Director	Edward O. Fryar Jr.
GroundTruth Ag, Inc	1017 Main Campus Drive Suite 2300 NC State University	Member of Board of Director	Edward O. Fryar Jr.
Transformative Education Services Inc	Centennial Campus, Raleigh NC 27628	Member of Board of Director	Edward O. Fryar Jr.
	124 W. Capitol Ave Ste 1900, Little Rock, AR 72201	Member of Board of Director	Edward O. Fryar Jr.

