

STATEMENT OF FINANCIAL INTEREST

State/District officials file with:
John Thurston, Secretary of State
500 Woodlane Street
Little Rock, AR 72201
Phone (501) 682-5070
Fax (501) 682-3548

Calendar year covered 2023
(Note: Filing covers the previous calendar year)

For assistance in completing
this form contact:
Arkansas Ethics Commission
Phone (501) 324-9600
Toll Free (800) 422-7773

Is this an amendment? Yes No

Please provide complete information. If the information requested in a particular section does not apply to you, indicate such by noting "Not Applicable" in that section. Do not leave any part of this form blank. If additional space is needed, you may attach the information to this document. Do not file this form with the Arkansas Ethics Commission.

SECTION 1- NAME AND ADDRESS

Name Taylor Chaney W
(Last) (First) (Middle)
Address 15 Aberdeen Dr Batesville AR 72501
(Street or P.O. Box Number) (City) (State) (Zip Code)
Phone 5014124841

Spouse's name Taylor Leah R
(Last) (First) (Middle)

All names under which you and/or your spouse do business: _____

SECTION 2- REASON FOR FILING

- Public Official _____ (office held)
- Candidate _____ (office sought)
- District Judge Independence County, District 14
(name of district)
- City Attorney _____ (name of city)
- State Government: Agency Head/Department Director/Division Director _____
(name of agency/department/division)
- Chief of Staff or Chief Deputy _____
(name of Constitutional Officer, Senate, or House of Representatives)
- Public appointee to State Board or Commission _____
(name of board/commission)
- School Board member _____
(name of school district)
- Candidate for school board _____
(name of school district)
- Public or Charter School Superintendent _____
(name of school district/school)
- Executive Director of Education Service Cooperative _____
(name of cooperative)
- Advertising and Promotion Commission member _____
(name of advertising and promotion commission)
- Research Park Authority Board member under A.C.A. § 14-144-201 et seq. _____
(name of research park authority board)

FILED
JAN 16 2024
Arkansas
Secretary of State

SECTION 4- BUSINESS OR HOLDINGS

List the name of every business in which you, your spouse or any other person for the use or benefit of you or your spouse have an investment or holding. Individual stock holdings should be disclosed. Figures should be based on fair market value at the end of the reporting period.

- a) Check appropriate box: More than \$1,000 More than \$12,500

AT&T
(name of corporation, firm or enterprise)
208 S. Akard St., Dallas TX 75202
(address)
Chaney Taylor Jr
(name under which investment held)

- b) Check appropriate box: More than \$1,000 More than \$12,500

Chevron Corp
(name of corporation, firm or enterprise)
6001 Bollinger Canyon Rd., San Ramon, CA 94583
(address)
Chaney Taylor Jr
(name under which investment held)

- c) Check appropriate box: More than \$1,000 More than \$12,500

Emerson Electric
(name of corporation, firm or enterprise)
8000 Florissant Ave., St. Louis, MO 63136
(address)
Chaney Taylor Jr
(name under which investment held)

- d) Check appropriate box: More than \$1,000 More than \$12,500

Procter & Gamble
(name of corporation, firm or enterprise)
1 P & G Plaza, Cincinnati, OH 45202
(address)
Chaney Taylor Jr
(name under which investment held)

- e) Check appropriate box: More than \$1,000 More than \$12,500

Ford Motor Co
(name of corporation, firm or enterprise)
1 American Rd., Dearborn, MI 48126
(address)
Chaney Taylor Jr
(name under which investment held)

- f) Check appropriate box: More than \$1,000 More than \$12,500

Wash Mutual Inv Fund
(name of corporation, firm or enterprise)
PO Box 2280 Norfolk, VA 23501-2280
(address)
Chaney Taylor Jr
(name under which investment held)

1970-1971
The following information was obtained from the records of the Department of the Interior, Bureau of Land Management, regarding the land parcels described herein.

Section 10, Township 10N, Range 10E, T10N, R10E, S10W, 100 acres, more or less, Section 10, Township 10N, Range 10E, T10N, R10E, S10W, 100 acres, more or less,

Section 10, Township 10N, Range 10E, T10N, R10E, S10W, 100 acres, more or less,

Section 10, Township 10N, Range 10E, T10N, R10E, S10W, 100 acres, more or less,

Section 10, Township 10N, Range 10E, T10N, R10E, S10W, 100 acres, more or less,

Section 10, Township 10N, Range 10E, T10N, R10E, S10W, 100 acres, more or less,

Section 10, Township 10N, Range 10E, T10N, R10E, S10W, 100 acres, more or less,

Section 10, Township 10N, Range 10E, T10N, R10E, S10W, 100 acres, more or less,

Section 10, Township 10N, Range 10E, T10N, R10E, S10W, 100 acres, more or less,

(Block number of field record)

Section 10, Township 10N, Range 10E, T10N, R10E, S10W, 100 acres, more or less,

Section 10, Township 10N, Range 10E, T10N, R10E, S10W, 100 acres, more or less,

Section 10, Township 10N, Range 10E, T10N, R10E, S10W, 100 acres, more or less,

(Block number of field record)

(Block number of field record)

SECTION 4- BUSINESS OR HOLDINGS

List the name of every business in which you, your spouse or any other person for the use or benefit of you or your spouse have an investment or holding. Individual stock holdings should be disclosed. Figures should be based on fair market value at the end of the reporting period.

a) Check appropriate box: More than \$1,000 More than \$12,500
Southern Bank

(name of corporation, firm or enterprise)
1583 St. Louis, Batesville, AR 72501
(address)
Chaney Taylor Jr
(name under which investment held)

b) Check appropriate box: More than \$1,000 More than \$12,500
SMA

(name of corporation, firm or enterprise)
500 Blue Lake Dr., Birmingham, AL 35243
(address)
Chaney Taylor Jr
(name under which investment held)

c) Check appropriate box: More than \$1,000 More than \$12,500
WAL-Mart Stores, Inc

(name of corporation, firm or enterprise)
702 SW 8th, Bentonville, AR 72716-8611
(address)
Chaney Taylor JR
(name under which investment held)

d) Check appropriate box: More than \$1,000 More than \$12,500
AFCU

(name of corporation, firm or enterprise)
PO Box 24410, Little Rock, AR 72221
(address)
Chaney Taylor Jr
(name under which investment held)

e) Check appropriate box: More than \$1,000 More than \$12,500
MRP

(name of corporation, firm or enterprise)
120 Hazel, Newport AR 72112
(address)
(name under which investment held)

f) Check appropriate box: More than \$1,000 More than \$12,500

(name of corporation, firm or enterprise)
(address)
(name under which investment held)

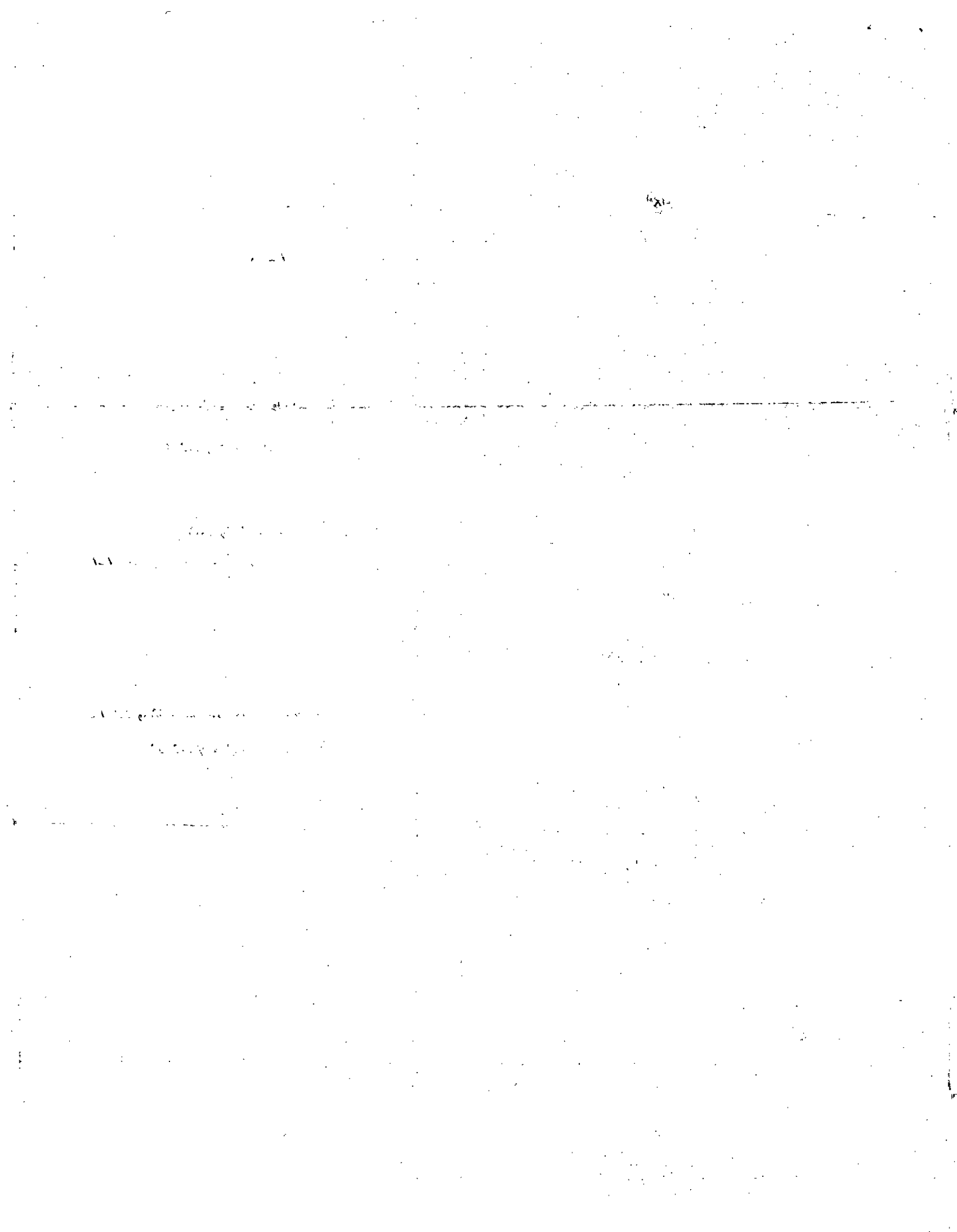

SECTION 5- OFFICE OR DIRECTORSHIP

List every office or directorship held by you or your spouse in any business, corporation, firm, or enterprise subject to jurisdiction of a regulatory agency of this State, or of any of its political subdivisions.

a) N/A

(name of business, corporation, firm, or enterprise)

(address)

(office or directorship held)

(name of office holder)

b) _____

(name of business, corporation, firm, or enterprise)

(address)

(office or directorship held)

(name of office holder)

SECTION 6- CREDITORS

List each creditor to whom the value of five thousand dollars (\$5,000) or more was personally owed or personally obligated and is still outstanding. (This does not include debts owed to members of your family or loans made in the ordinary course of business by either a financial institution or a person who regularly and customarily extends credit.)

a) _____ N/A

(name of creditor)

(address of creditor)
b) _____

(name of creditor)

(address of creditor)
c) _____

(name of creditor)

(address of creditor)

SECTION 7- PAST-DUE AMOUNTS OWED TO GOVERNMENT

List the name and address of each governmental body to which you are legally obligated to pay a past-due amount and a description of the nature of the amount of the obligation.

a) _____ N/A

(name of governmental body) _____
(address of governmental body)

(amount owed) _____
(nature of the obligation)
b) _____

(name of governmental body) _____
(address of governmental body)

(amount owed) _____
(nature of the obligation)

SECTION 12- DIRECT REGULATION OF BUSINESS

List any business which employs you and is under direct regulation or subject to direct control by the governmental body which you serve.

- a) N/A
(name of business)

(governmental body which regulates or controls)
- b)
(name of business)

(governmental body which regulates or controls)
- c)
(name of business)

(governmental body which regulates or controls)
- d)
(name of business)

(governmental body which regulates or controls)

SECTION 13- SALES TO GOVERNMENTAL BODY

List the goods or services sold to the governmental body for which you serve which have a total annual value in excess of \$1,000. List the compensation paid for each category of goods or services sold by you or any business in which you or your spouse is an officer, director, or stockholder owning more than 10% of the stock of the company.

- a) N/A
(goods or services)

(governmental body to whom sold)

(compensation paid)
- b)
(goods or services)

(governmental body to whom sold)

(compensation paid)
- c)
(goods or services)

(governmental body to whom sold)

(compensation paid)
- d)
(goods or services)

(governmental body to whom sold)

(compensation paid)

SECTION 14- SIGNATURE

I certify under penalty of false swearing that the above information is true and correct.

[Handwritten Signature]

Signature

STATE OF ARKANSAS

COUNTY OF Independence } ss

Subscribed and sworn before me this 12 day of January, 2024.

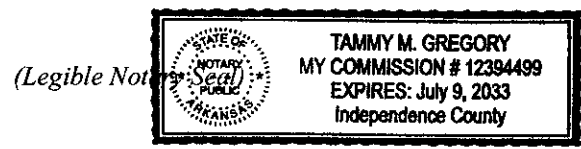

[Handwritten Signature]

Notary Public

My commission expires: _____

Note: If faxed, notary seal must be legible (i.e., either stamped or raised and inked) and the original must follow within ten (10) days pursuant to Ark. Code Ann. § 21-8-703(b)(3).

IMPORTANT

Where to file:

- State or district candidates/public servants file with the Secretary of State.
- Appointees to state boards/commissions file with the Secretary of State.
- County, township, and school district candidates/public servants file with the county clerk.
- Municipal candidates/public servants file with the city clerk or recorder, as the case may be.
- City attorneys file with the city clerk of the municipality in which they serve.
- District judges file with the Secretary of State.
- Members of regional boards or commissions file with the county clerk of the county in which they reside.

General Information:

- * The Statement of Financial Interest should be filed by January 31 of each year.
- * The filing covers the previous calendar year.
- * Candidates for elective office shall file the Statement of Financial Interest for the previous calendar year on the first Monday following the close of the period to file as a candidate for elective office unless already filed by January 31. In addition, if the party filing period ends before January 1 of the year of the general election, candidates for elective office shall file a Statement of Financial Interest for the previous calendar year by no later than January 31 of the year of the general election.
- * Agency heads, department directors, and division directors of state government shall file the Statement of Financial Interest within thirty (30) days of appointment or employment unless already filed by January 31.
- * Appointees to state boards or commissions shall file the Statement of Financial Interest within thirty (30) days after appointment unless already filed by January 31.
- * If a person is included in any category listed above for any part of a calendar year, that person shall file a Statement of Financial Interest covering that period of time regardless of whether they have left their office or position as of the date the statement is due.