

STATEMENT OF FINANCIAL INTEREST

State/District officials file with:

John Thurston, Secretary of State
500 Woodlane Street
Little Rock, AR 72201
Phone (501) 682-5070
Fax (501) 682-3548

Calendar year covered 2023
(Note: Filing covers the previous calendar year)

For assistance in completing
this form contact:
Arkansas Ethics Commission
Phone (501) 324-9600
Toll Free (800) 422-7773

Is this an amendment? Yes No

Please provide complete information. If the information requested in a particular section does not apply to you, indicate such by noting "Not Applicable" in that section. Do not leave any part of this form blank. If additional space is needed, you may attach the information to this document. Do not file this form with the Arkansas Ethics Commission.

SECTION 1- NAME AND ADDRESS

Name ROWTON II JOHN PAUL
(Last) (First) (Middle)
Address 6907 DAWSON LANE HARRISBURG AR 72432
(Street or P.O. Box Number) (City) (State) (Zip Code)
Phone 870-919-5889

Spouse's name ROWTON ASHLEY EDWARDS
(Last) (First) (Middle)

All names under which you and/or your spouse do business: GES, INC., EDWARDS FOOD GIANT
EDWARDS CASH SAVER, FAST LANE MARKETS LLC

SECTION 2- REASON FOR FILING

- Public Official _____ (office held) **FILED**
- Candidate _____ (office sought) **JAN 24 2024**
- District Judge _____ (name of district) **Arkansas**
- City Attorney _____ (name of city) **Secretary of State**
- State Government: Agency Head/Department Director/Division Director _____ (name of agency/department/division)
- Chief of Staff or Chief Deputy _____ (name of Constitutional Officer, Senate, or House of Representatives)
- Public appointee to State Board or Commission ASU System Board of Trustees
(name of board/commission)
- School Board member _____ (name of school district)
- Candidate for school board _____ (name of school district)
- Public or Charter School Superintendent _____ (name of school district/school)
- Executive Director of Education Service Cooperative _____ (name of cooperative)
- Advertising and Promotion Commission member _____ (name of advertising and promotion commission)
- Research Park Authority Board member under A.C.A. § 14-144-201 et seq. _____ (name of research park authority board)

8055

1985
1986
1987
1988
1989
1990
1991
1992
1993
1994
1995
1996
1997
1998
1999
2000
2001
2002
2003
2004
2005
2006
2007
2008
2009
2010
2011
2012
2013
2014
2015
2016
2017
2018
2019
2020
2021
2022
2023
2024
2025

1985
1986
1987
1988
1989
1990
1991
1992
1993
1994
1995
1996
1997
1998
1999
2000
2001
2002
2003
2004
2005
2006
2007
2008
2009
2010
2011
2012
2013
2014
2015
2016
2017
2018
2019
2020
2021
2022
2023
2024
2025

Secretary of State
Department of State
Washington, D.C.

USA System of Trade

SECTION 2- REASON FOR FILING (continued)

- Appointee to one of the following municipal, county or regional boards or commissions (list name of board or commission):
- Planning board or commission _____
 - Airport board or commission _____
 - Water or Sewer board or commission _____
 - Utility board or commission _____
 - Civil Service commission _____

SECTION 3- SOURCE OF INCOME

List each employer and/or each other source of income from which you, your spouse, or any other person for the use or benefit of you or your spouse receives gross income amounting to more than \$1,000. (You are not required to disclose the individual items of income that constitute a portion of the gross income of the business or profession from which you or you spouse derives income. For example: accountants, attorneys, farmers, contractors, etc. do not have to list their individual clients.) If you receive gross income exceeding \$1,000 from at least one source, the answer N/A is not correct.

- a) Check appropriate box: More than \$1,000 More than \$12,500

GES, INC.
(name of employer or source of income)
PO Box 649 MARIANNA, AR 72360
(address)
John Paul Rowton, Ashley E. Rowton
(name under which income received)

Provide a brief description of the nature of the services for which the compensation was received MGMT

- b) Check appropriate box: More than \$1,000 More than \$12,500

FAST LANE MARKETS LLC
(name of employer or source of income)
PO Box 649 MARIANNA AR 72360
(address)
PAUL ROWTON
(name under which income received)

Provide a brief description of the nature of the services for which the compensation was received OWNER

- c) Check appropriate box: More than \$1,000 More than \$12,500

Picaboo Yearbooks Inc.
(name of employer or source of income)
39 EVERETT DR Princeton Junction NJ 08550
(address)
ASHLEY ROWTON
(name under which income received)

Provide a brief description of the nature of the services for which the compensation was received SALES / MGMT

7

EST, INC
FOR THE PPT MANAGEMENT, THE PPT
MONEY TO BE PAID, MONEY TO BE PAID.

MONEY

EST AND INVESTORS LLC
FOR THE PPT MANAGEMENT, THE PPT
MONEY TO BE PAID

EST

EST AND INVESTORS LLC
FOR THE PPT MANAGEMENT, THE PPT
MONEY TO BE PAID

MONEY

SECTION 4- BUSINESS OR HOLDINGS

List the name of every business in which you, your spouse or any other person for the use or benefit of you or your spouse have an investment or holding. Individual stock holdings should be disclosed. Figures should be based on fair market value at the end of the reporting period.

a) Check appropriate box: More than \$1,000 More than \$12,500
FAST LANE MARKETS LLC
(name of corporation, firm or enterprise)
Po Box 649 Marianna AR 72360
(address)
PAUL ROWTON
(name under which investment held)

b) Check appropriate box: More than \$1,000 More than \$12,500
HERSHEY FOODS INC - STOCK
(name of corporation, firm or enterprise)
PAUL ROWTON
(address)
PAUL ROWTON
(name under which investment held)

c) Check appropriate box: More than \$1,000 More than \$12,500
Big Creek Bancshares
(name of corporation, firm or enterprise)
MORO, AR
(address)
Paul + Ashley Rowton
(name under which investment held)

d) Check appropriate box: More than \$1,000 More than \$12,500
First Financial Bank
(name of corporation, firm or enterprise)
201 E JACKSON, Harrisburg AR 72432
(address)
PAUL + ASHLEY ROWTON
(name under which investment held)

e) Check appropriate box: More than \$1,000 More than \$12,500
FSC Securities
(name of corporation, firm or enterprise)
2300 Windy Ridge PKWY, ATLANTA GA 30339
(address)
Ashley Rowton
(name under which investment held)

f) Check appropriate box: More than \$1,000 More than \$12,500
FARMERS + Merchants Bank
(name of corporation, firm or enterprise)
400 E Highland DR, Jonesboro AR 72401
(address)
Paul + Ashley Rowton
(name under which investment held)

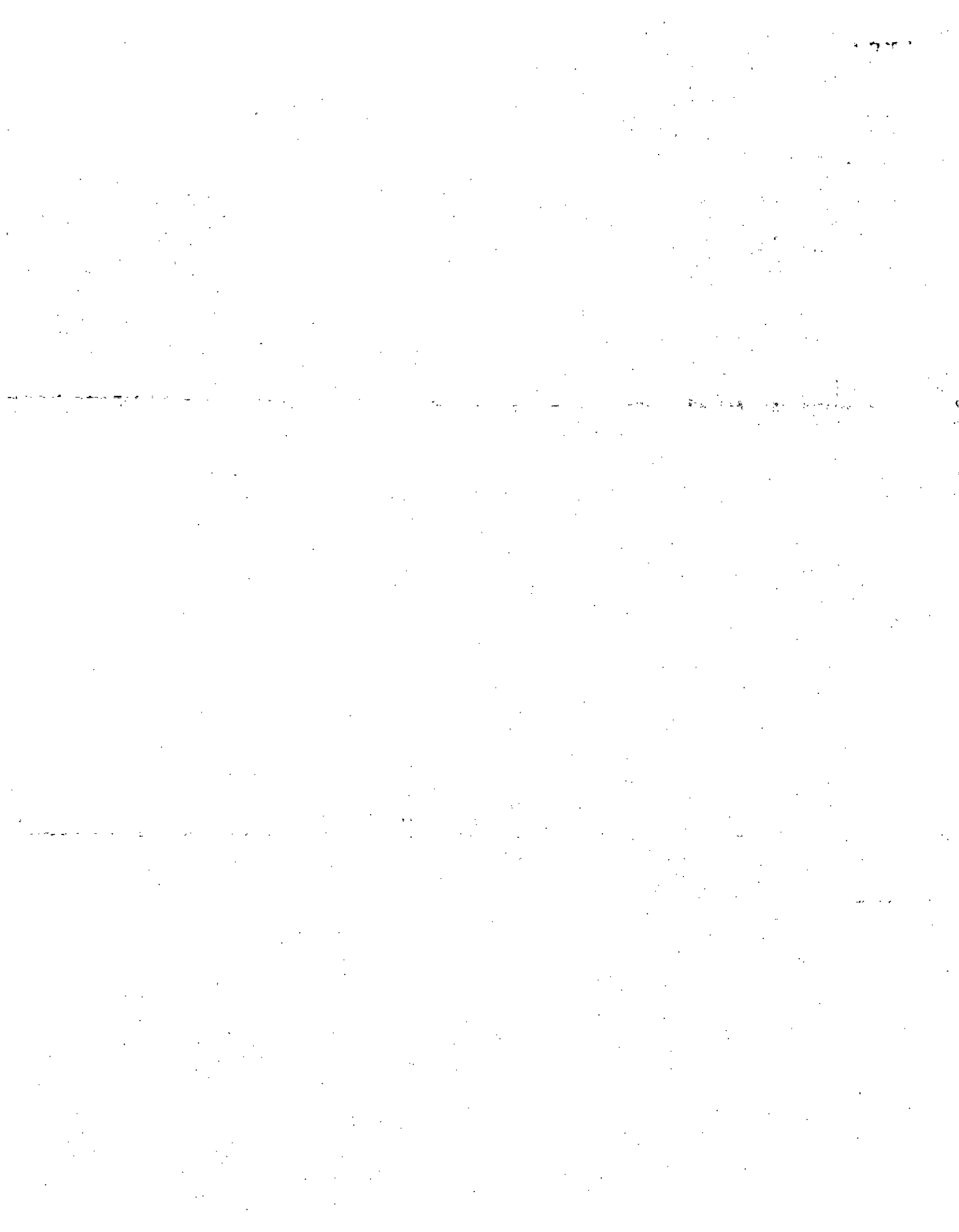

SECTION 5- OFFICE OR DIRECTORSHIP

List every office or directorship held by you or your spouse in any business, corporation, firm, or enterprise subject to jurisdiction of a regulatory agency of this State, or of any of its political subdivisions.

a) GES INC
(name of business, corporation, firm, or enterprise)
PO Box 649 Marianna, AR 72360
(address)
PAUL - EVP/CFD; Board of Directors Ashley - Asst Sec & Board Member
(office or directorship held)
PAUL ROWTON Ashley Rowton
(name of office holder)

b) HARRISBURG School District - School Board
(name of business, corporation, firm, or enterprise)
207 W. Estes Harrisburg AR 72432
(address)
Board President
(office or directorship held)
Ashley Rowton
(name of office holder)

SECTION 6- CREDITORS

List each creditor to whom the value of five thousand dollars (\$5,000) or more was personally owed or personally obligated and is still outstanding. (This does not include debts owed to members of your family or loans made in the ordinary course of business by either a financial institution or a person who regularly and customarily extends credit.)

a) Citizens One Mortgage
(name of creditor)
PO Box 5260, Glen Allen, VA 23059
(address of creditor)

b) MR Cooper Mortgage
(name of creditor)
8950 Cypress Waters Blvd Coppell, TX 75019
(address of creditor)

c) Centennial Bank
(name of creditor)
PO Box 906 CONWAY, AR 72033
(address of creditor)

SECTION 7- PAST-DUE AMOUNTS OWED TO GOVERNMENT

List the name and address of each governmental body to which you are legally obligated to pay a past-due amount and a description of the nature of the amount of the obligation.

a) N/A
(name of governmental body) (address of governmental body)
(amount owed) (nature of the obligation)

b) _____
(name of governmental body) (address of governmental body)
(amount owed) (nature of the obligation)

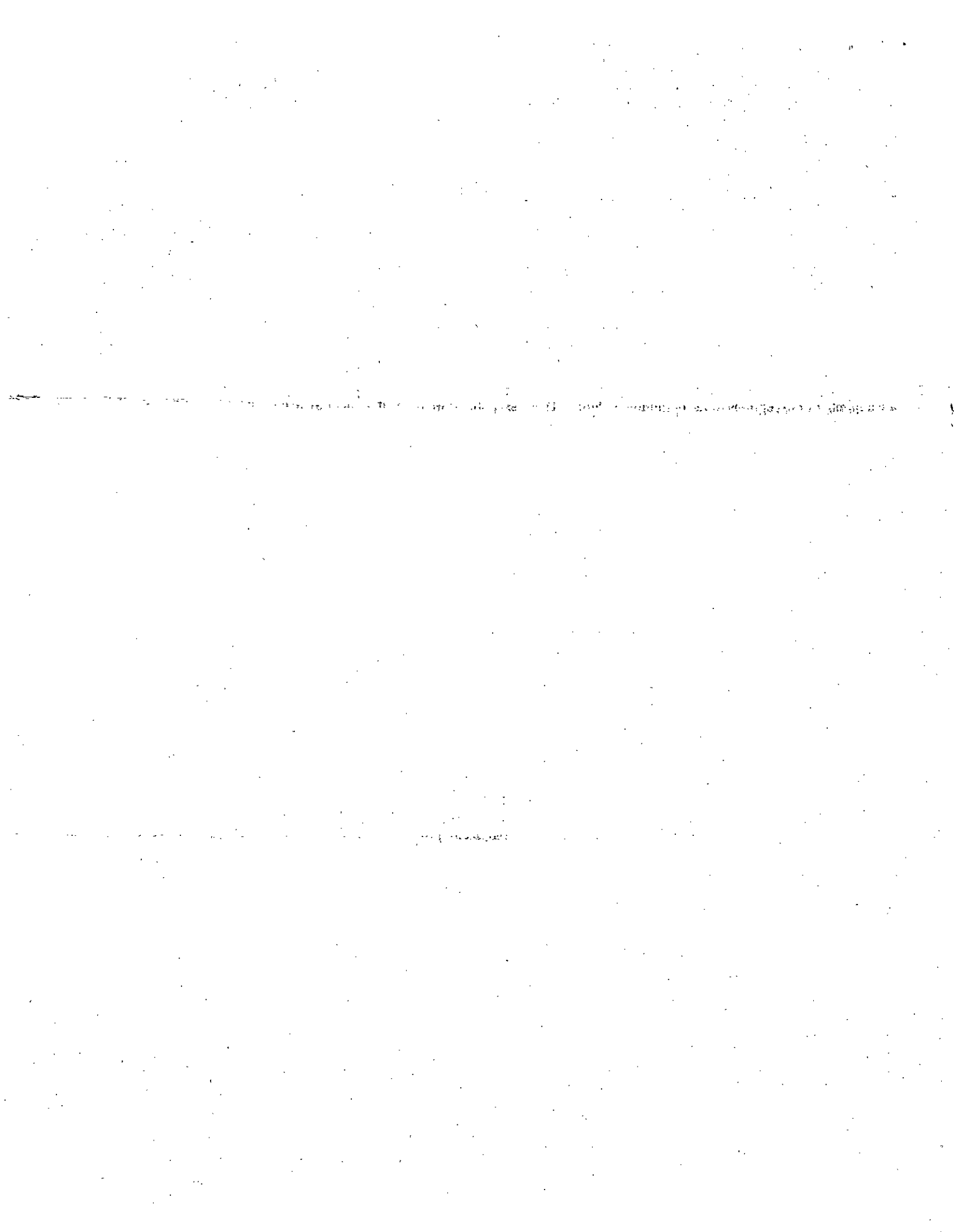

Alu

Alu

Alu

1/14

AM

AM

AM

SECTION 14- SIGNATURE

I certify under penalty of false swearing that the above information is true and correct.

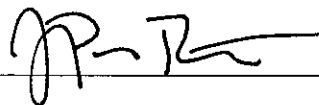
Signature 

STATE OF ARKANSAS

COUNTY OF Poinsett } ss

Subscribed and sworn before me this 22nd day of January, 20 24.

Soni Chester
Notary Public

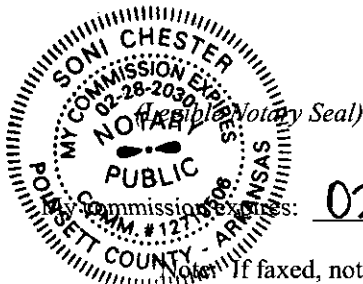

Commission Expires: 02-28-2030

If faxed, notary seal must be legible (i.e., either stamped or raised and inked) and the original must follow within ten (10) days pursuant to Ark. Code Ann. § 21-8-703(b)(3).

IMPORTANT

Where to file:

- State or district candidates/public servants file with the Secretary of State.
- Appointees to state boards/commissions file with the Secretary of State.
- County, township, and school district candidates/public servants file with the county clerk.
- Municipal candidates/public servants file with the city clerk or recorder, as the case may be.
- City attorneys file with the city clerk of the municipality in which they serve.
- District judges file with the Secretary of State.
- Members of regional boards or commissions file with the county clerk of the county in which they reside.

General Information:

- * The Statement of Financial Interest should be filed by January 31 of each year.
- * The filing covers the previous calendar year.
- * Candidates for elective office shall file the Statement of Financial Interest for the previous calendar year on the first Monday following the close of the period to file as a candidate for elective office unless already filed by January 31. In addition, if the party filing period ends before January 1 of the year of the general election, candidates for elective office shall file a Statement of Financial Interest for the previous calendar year by no later than January 31 of the year of the general election.
- * Agency heads, department directors, and division directors of state government shall file the Statement of Financial Interest within thirty (30) days of appointment or employment unless already filed by January 31.
- * Appointees to state boards or commissions shall file the Statement of Financial Interest within thirty (30) days after appointment unless already filed by January 31.
- * If a person is included in any category listed above for any part of a calendar year, that person shall file a Statement of Financial Interest covering that period of time regardless of whether they have left their office or position as of the date the statement is due.

11-11-11

11/11/11

11/11/11
11/11/11
11/11/11

11-11-11

