

STATEMENT OF FINANCIAL INTEREST

State/District officials file with:
John Thurston, Secretary of State
500 Woodlane Street
Little Rock, AR 72201
Phone (501) 682-5070
Fax (501) 682-3548

Calendar year covered 2023
(Note: Filing covers the previous calendar year)

For assistance in completing
this form contact:
Arkansas Ethics Commission
Phone (501) 324-9600
Toll Free (800) 422-7773

Is this an amendment? Yes No

Please provide complete information. If the information requested in a particular section does not apply to you, indicate such by noting "Not Applicable" in that section. Do not leave any part of this form blank. If additional space is needed, you may attach the information to this document. Do not file this form with the Arkansas Ethics Commission.

SECTION 1- NAME AND ADDRESS

Name Hopkins Carol W
(Last) (First) (Middle)
Address 302 Carpenter Road Evening Shade AR 72532
(Street or P.O. Box Number) (City) (State) (Zip Code)
Phone 870-710-1851

Spouse's name Hopkins Bradley B
(Last) (First) (Middle)

All names under which you and/or your spouse do business: _____

SECTION 2- REASON FOR FILING

- Public Official _____ (office held)
- Candidate _____ (office sought)
- District Judge _____ (name of district)
- City Attorney _____ (name of city)
- State Government: Agency Head/Department Director/Division Director _____ (name of agency/department/division)
- Chief of Staff or Chief Deputy _____ (name of Constitutional Officer, Senate, or House of Representatives)
- Public appointee to State Board or Commission Arkansas Auctioneers Licensing Board
(name of board/commission)
- School Board member _____ (name of school district)
- Candidate for school board _____ (name of school district)
- Public or Charter School Superintendent _____ (name of school district/school)
- Executive Director of Education Service Cooperative _____ (name of cooperative)
- Advertising and Promotion Commission member _____ (name of advertising and promotion commission)
- Research Park Authority Board member under A.C.A. § 14-144-201 et seq. _____ (name of research park authority board)

FILED

JAN 11 2024

**Arkansas
Secretary of State**

1. The first part of the document discusses the importance of maintaining accurate records of all transactions. It emphasizes that this is crucial for ensuring the integrity of the financial statements and for providing a clear audit trail. The text also mentions that proper record-keeping is essential for identifying trends and anomalies in the data.

2. The second part of the document focuses on the role of internal controls in preventing fraud and errors. It highlights that a strong internal control system is necessary to ensure that all transactions are properly authorized and recorded. The text also notes that internal controls should be designed to be effective and efficient, and should be regularly reviewed and updated.

3. The third part of the document discusses the importance of transparency and communication in financial reporting. It emphasizes that providing clear and concise information to stakeholders is essential for building trust and confidence in the organization. The text also mentions that transparency is a key component of good corporate governance.

4. The fourth part of the document discusses the importance of risk management in financial reporting. It emphasizes that identifying and assessing the risks associated with financial reporting is essential for ensuring the reliability of the information. The text also notes that risk management should be integrated into the overall financial reporting process, and should be regularly reviewed and updated.

5. The fifth part of the document discusses the importance of ethical considerations in financial reporting. It emphasizes that financial reporting should be conducted in a fair and unbiased manner, and that all transactions should be recorded accurately and honestly. The text also notes that ethical considerations should be a key component of the internal control system.

6. The sixth part of the document discusses the importance of technology in financial reporting. It emphasizes that the use of technology can help to improve the accuracy and efficiency of financial reporting, and can also help to reduce the risk of errors and fraud. The text also notes that technology should be used in a secure and controlled manner, and that all data should be properly protected.

7. The seventh part of the document discusses the importance of training and education in financial reporting. It emphasizes that all personnel involved in financial reporting should receive appropriate training and education to ensure that they are able to perform their duties accurately and efficiently. The text also notes that training and education should be an ongoing process, and should be regularly updated.

8. The eighth part of the document discusses the importance of external audits in financial reporting. It emphasizes that external audits are essential for providing an independent and objective assessment of the financial statements, and for ensuring that they are accurate and reliable. The text also notes that external audits should be conducted by qualified and experienced auditors, and that the results of the audits should be clearly communicated to stakeholders.

SECTION 2- REASON FOR FILING (continued)

- Appointee to one of the following municipal, county or regional boards or commissions (list name of board or commission):
- Planning board or commission _____
 - Airport board or commission _____
 - Water or Sewer board or commission _____
 - Utility board or commission _____
 - Civil Service commission _____

SECTION 3- SOURCE OF INCOME

List each employer and/or each other source of income from which you, your spouse, or any other person for the use or benefit of you or your spouse receives gross income amounting to more than \$1,000. (You are not required to disclose the individual items of income that constitute a portion of the gross income of the business or profession from which you or your spouse derives income. For example: accountants, attorneys, farmers, contractors, etc. do not have to list their individual clients.) If you receive gross income exceeding \$1,000 from at least one source, the answer N/A is not correct.

- a) Check appropriate box: More than \$1,000 More than \$12,500

Edward Jones

(name of employer or source of income)

1467 Hwy 62/412 Cherokee Village, AR 72529

(address)

Carol W Hopkins

(name under which income received)

Provide a brief description of the nature of the services for which the compensation was received _____

On-Call BOA - Hourly

- b) Check appropriate box: More than \$1,000 More than \$12,500

TG&H Industrial

(name of employer or source of income)

PO Box 357 416 N. Main Street Cave City, AR 72521

(address)

Bradley B Hopkins

(name under which income received)

Provide a brief description of the nature of the services for which the compensation was received _____

CFO - Salary

- c) Check appropriate box: More than \$1,000 More than \$12,500

(name of employer or source of income)

(address)

(name under which income received)

Provide a brief description of the nature of the services for which the compensation was received _____

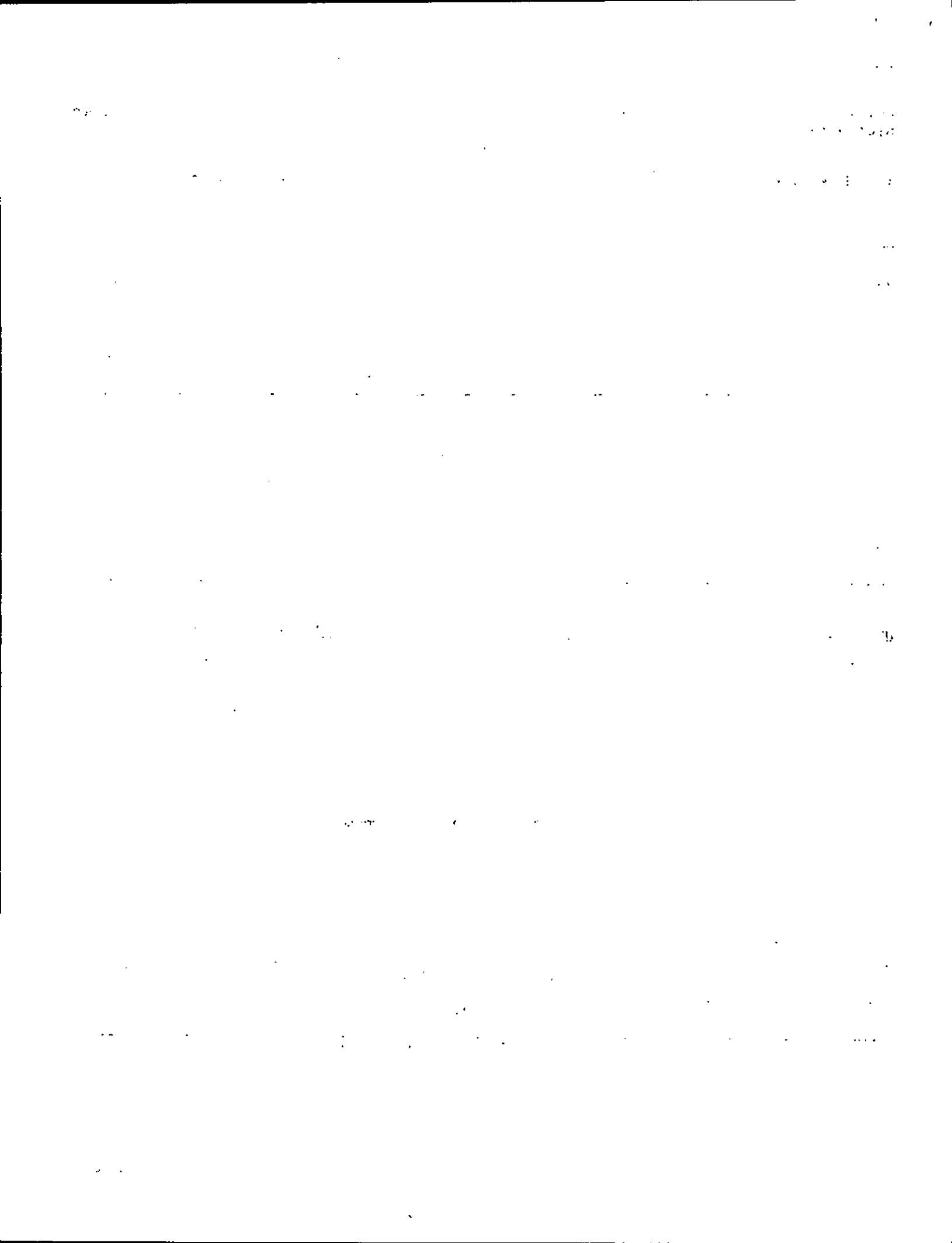

SECTION 4- BUSINESS OR HOLDINGS

List the name of every business in which you, your spouse or any other person for the use or benefit of you or your spouse have an investment or holding. Individual stock holdings should be disclosed. Figures should be based on fair market value at the end of the reporting period.

a) Check appropriate box: More than \$1,000 More than \$12,500

FNBC Bank

(name of corporation, firm or enterprise)

636 Ash Flat Drive Ash Flat, AR 72513

(address)

Brad & Carol Hopkins

(name under which investment held)

b) Check appropriate box: More than \$1,000 More than \$12,500

(name of corporation, firm or enterprise)

(address)

(name under which investment held)

c) Check appropriate box: More than \$1,000 More than \$12,500

(name of corporation, firm or enterprise)

(address)

(name under which investment held)

d) Check appropriate box: More than \$1,000 More than \$12,500

(name of corporation, firm or enterprise)

(address)

(name under which investment held)

e) Check appropriate box: More than \$1,000 More than \$12,500

(name of corporation, firm or enterprise)

(address)

(name under which investment held)

f) Check appropriate box: More than \$1,000 More than \$12,500

(name of corporation, firm or enterprise)

(address)

(name under which investment held)

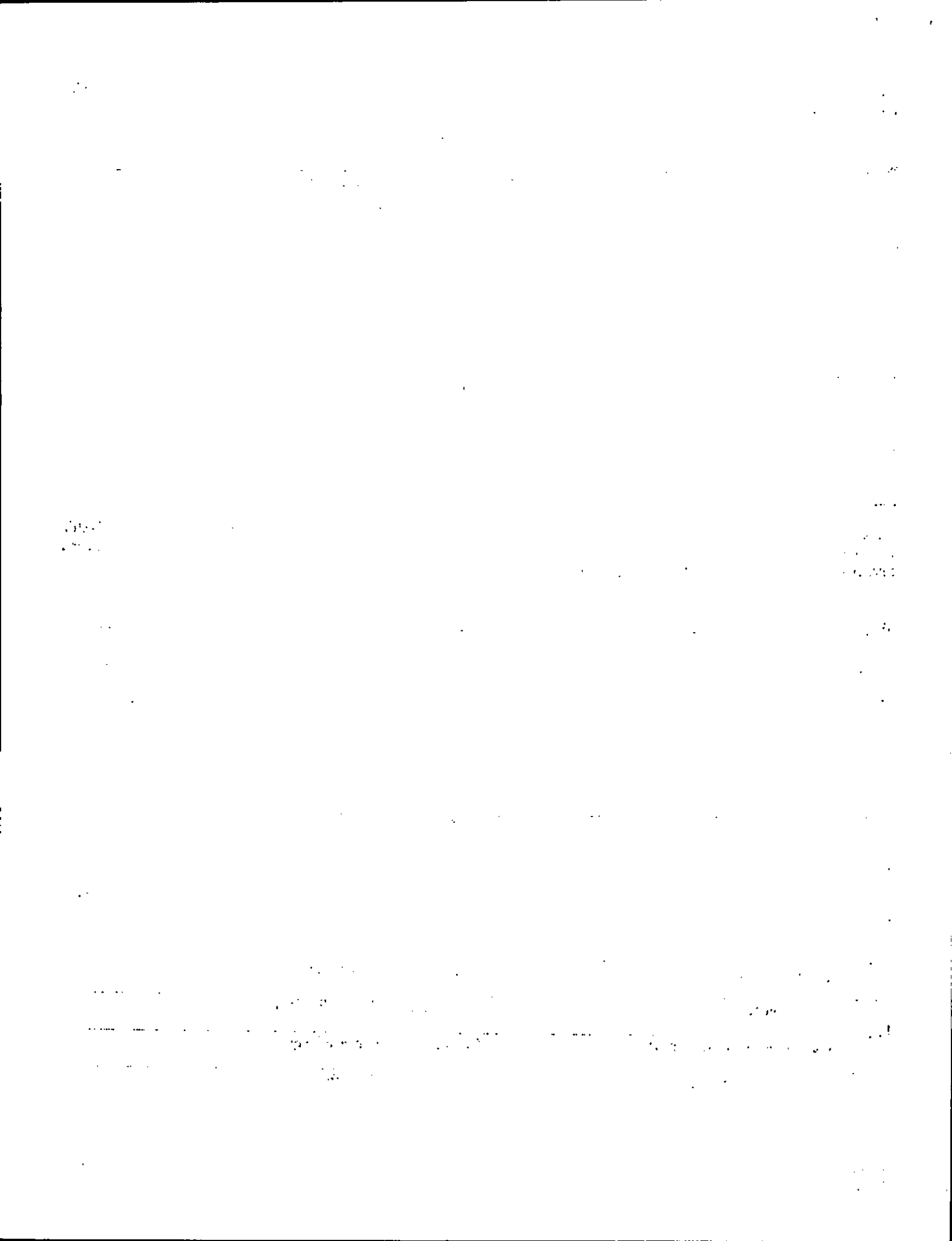

SECTION 5- OFFICE OR DIRECTORSHIP

List every office or directorship held by you or your spouse in any business, corporation, firm, or enterprise subject to jurisdiction of a regulatory agency of this State, or of any of its political subdivisions.

a) N/A
_____ (name of business, corporation, firm, or enterprise)
_____ (address)
_____ (office or directorship held)
_____ (name of office holder)

b) _____ (name of business, corporation, firm, or enterprise)
_____ (address)
_____ (office or directorship held)
_____ (name of office holder)

SECTION 6- CREDITORS

List each creditor to whom the value of five thousand dollars (\$5,000) or more was personally owed or personally obligated and is still outstanding. (This does not include debts owed to members of your family or loans made in the ordinary course of business by either a financial institution or a person who regularly and customarily extends credit.)

a) N/A
_____ (name of creditor)
_____ (address of creditor)

b) _____ (name of creditor)
_____ (address of creditor)

c) _____ (name of creditor)
_____ (address of creditor)

SECTION 7- PAST-DUE AMOUNTS OWED TO GOVERNMENT

List the name and address of each governmental body to which you are legally obligated to pay a past-due amount and a description of the nature of the amount of the obligation.

a) N/A
_____ (name of governmental body) _____ (address of governmental body)
_____ (amount owed) _____ (nature of the obligation)

b) _____ (name of governmental body) _____ (address of governmental body)
_____ (amount owed) _____ (nature of the obligation)

10

11
12
13
14
15
16
17
18
19
20
21
22
23
24
25
26
27
28
29
30
31
32
33
34
35
36
37
38
39
40
41
42
43
44
45
46
47
48
49
50
51
52
53
54
55
56
57
58
59
60
61
62
63
64
65
66
67
68
69
70
71
72
73
74
75
76
77
78
79
80
81
82
83
84
85
86
87
88
89
90
91
92
93
94
95
96
97
98
99
100

101

102

103
104
105
106
107
108
109
110
111
112
113
114
115
116
117
118
119
120
121
122
123
124
125
126
127
128
129
130
131
132
133
134
135
136
137
138
139
140
141
142
143
144
145
146
147
148
149
150
151
152
153
154
155
156
157
158
159
160
161
162
163
164
165
166
167
168
169
170
171
172
173
174
175
176
177
178
179
180
181
182
183
184
185
186
187
188
189
190
191
192
193
194
195
196
197
198
199
200

SECTION 8- GUARANTOR OR CO-MAKER

List each guarantor or co-maker who has guaranteed a debt of yours that is still outstanding. (This includes debt guarantors arising or extended and refinanced after Jan. 1, 1989. Members of your family who are your guarantors are not required to be disclosed.)

a) N/A
N/A (name)

(address)

b) _____
(name)

(address)

SECTION 9- GIFTS

List the source, date, description, and a reasonable estimate of the fair market value of each gift of more than \$100 received by you or your spouse and of each gift of more than \$250 received by your dependent children. The term "gift" is defined as "any payment, entertainment, advance, services, or anything of value unless consideration of equal or greater value has been given therefor." There are a number of exceptions to the definition of "gift." Those exceptions are set forth in the Instructions for Statement of Financial Interest prepared for use with this form. (Note: The value of an item shall be considered to be less than \$100 if the public servant reimburses the person from whom the item was received any amount over \$100 and the reimbursement occurs within ten (10) days from the date the item was received.)

a) N/A
N/A (description of gift)

(date) (fair market value)

(source of gift)
b) _____
(description of gift)

(date) (fair market value)

(source of gift)
c) _____
(description of gift)

(date) (fair market value)

(source of gift)
d) _____
(description of gift)

(date) (fair market value)

(source of gift)
e) _____
(description of gift)

(date) (fair market value)

(source of gift)

1
2
3
4
5
6
7
8
9
10
11
12
13
14
15
16
17
18
19
20
21
22
23
24
25
26
27
28
29
30
31
32
33
34
35
36
37
38
39
40
41
42
43
44
45
46
47
48
49
50
51
52
53
54
55
56
57
58
59
60
61
62
63
64
65
66
67
68
69
70
71
72
73
74
75
76
77
78
79
80
81
82
83
84
85
86
87
88
89
90
91
92
93
94
95
96
97
98
99
100

101

102
103
104
105
106
107
108
109
110
111
112
113
114
115
116
117
118
119
120
121
122
123
124
125
126
127
128
129
130
131
132
133
134
135
136
137
138
139
140
141
142
143
144
145
146
147
148
149
150
151
152
153
154
155
156
157
158
159
160
161
162
163
164
165
166
167
168
169
170
171
172
173
174
175
176
177
178
179
180
181
182
183
184
185
186
187
188
189
190
191
192
193
194
195
196
197
198
199
200

201

SECTION 10- AWARDS

If you are an employee of a public school district, the Arkansas School for the Blind, the Arkansas School for the Deaf, the Arkansas School for Mathematics, Sciences, and the Arts, a university, a college, a technical college, a technical institute, a comprehensive life-long learning center, or a community college, the law requires you to disclose each monetary or other award over one hundred dollars (\$100) which you have received in recognition of your contributions to education. The information disclosed with respect to each such award should include the source, date, description, and a reasonable estimate of the fair market value.

a) N/A
 (description of award)

 (date) (fair market value)

 (source of award)

b) _____
 (description of award)

 (date) (fair market value)

 (source of award)

c) _____
 (description of award)

 (date) (fair market value)

 (source of award)

d) _____
 (description of award)

 (date) (fair market value)

 (source of award)

SECTION 11- NONGOVERNMENTAL SOURCES OF PAYMENT

List each nongovernmental source of payment of your expenses for food, lodging, or travel which bears a relationship to your office when you appear in your official capacity when the expenses incurred exceed \$150.

a) N/A
 (name of person or organization paying expense)

 (business address)
 _____ \$ _____
 (date of expense) (amount of expense)

 (nature of expenditure)

b) _____
 (name of person or organization paying expense)

 (business address)
 _____ \$ _____
 (date of expense) (amount of expense)

 (nature of expenditure)

.....

211

.....

.....

212

.....

1948

...

...

...

...

...

...

...

...

...

...

...

...

...

...

...

...

...

...

...

...

...

...

...

...

SECTION 14- SIGNATURE

I certify under penalty of false swearing that the above information is true and correct.

Carol W. Hayes
Signature

STATE OF ARKANSAS

COUNTY OF Sharp) ss

Subscribed and sworn before me this 10 day of January, 2024.

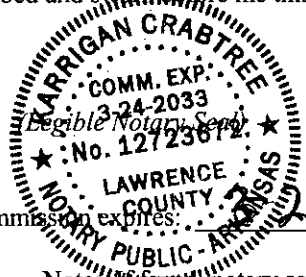

Karigan Crabtree
Notary Public

My commission expires: 3-24-2033

Note: If faxed, notary seal must be legible (i.e., either stamped or raised and inked) and the original must follow within ten (10) days pursuant to Ark. Code Ann. § 21-8-703(b)(3).

IMPORTANT

Where to file:

- State or district candidates/public servants file with the Secretary of State.
- Appointees to state boards/commissions file with the Secretary of State.
- County, township, and school district candidates/public servants file with the county clerk.
- Municipal candidates/public servants file with the city clerk or recorder, as the case may be.
- City attorneys file with the city clerk of the municipality in which they serve.
- District judges file with the Secretary of State.
- Members of regional boards or commissions file with the county clerk of the county in which they reside.

General Information:

- * The Statement of Financial Interest should be filed by January 31 of each year.
- * The filing covers the previous calendar year.
- * Candidates for elective office shall file the Statement of Financial Interest for the previous calendar year on the first Monday following the close of the period to file as a candidate for elective office unless already filed by January 31. In addition, if the party filing period ends before January 1 of the year of the general election, candidates for elective office shall file a Statement of Financial Interest for the previous calendar year by no later than January 31 of the year of the general election.
- * Agency heads, department directors, and division directors of state government shall file the Statement of Financial Interest within thirty (30) days of appointment or employment unless already filed by January 31.
- * Appointees to state boards or commissions shall file the Statement of Financial Interest within thirty (30) days after appointment unless already filed by January 31.
- * If a person is included in any category listed above for any part of a calendar year, that person shall file a Statement of Financial Interest covering that period of time regardless of whether they have left their office or position as of the date the statement is due.

